

Grays Town Centre

Ayesha Basit
Principal Projects Engineer

January 2019

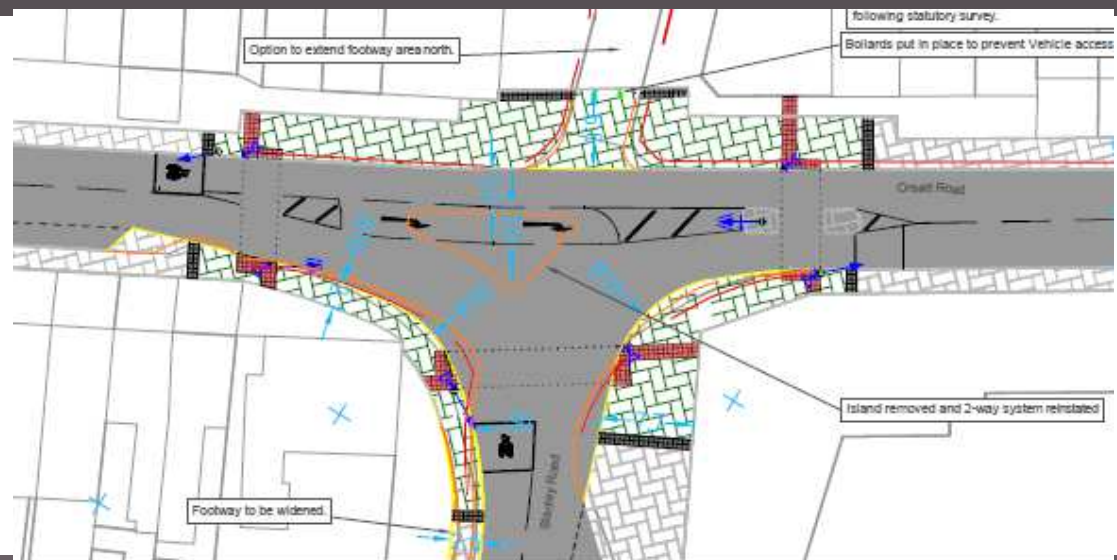

Proposed physical change on Orsett Road

Orsett Road - Stanley Road + Derby Road Junctions - Closure of Milton Road



Footway		Conduroy Paving	
Private Forecourt		Traffic Signal	
Raised Table		Belisha Beacon	
Tactile Paving		Bollard Removed	
Conduroy Paving		Guardrailing Removed	

M
MOTT
MACDONALD

M

thurrock.gov.uk

GTC – key junctions

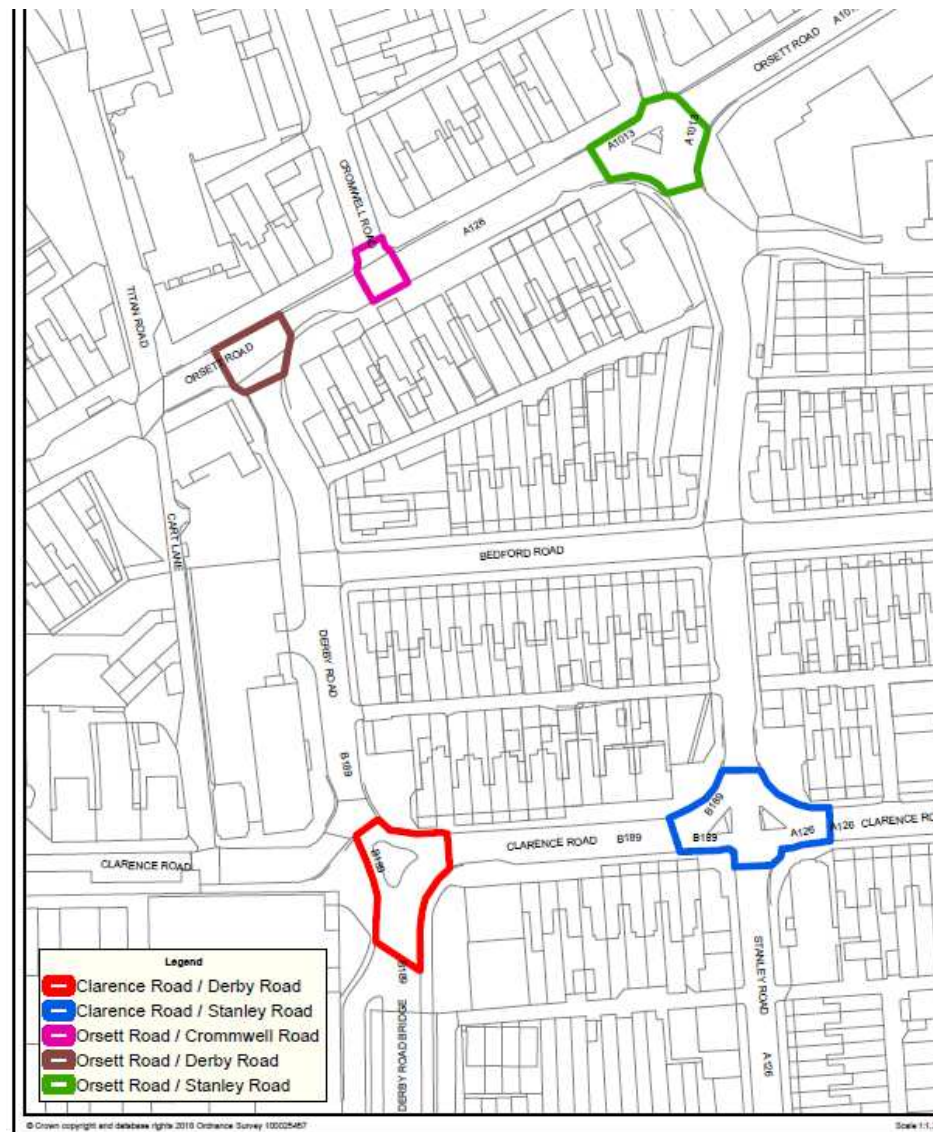

Extent of the traffic models

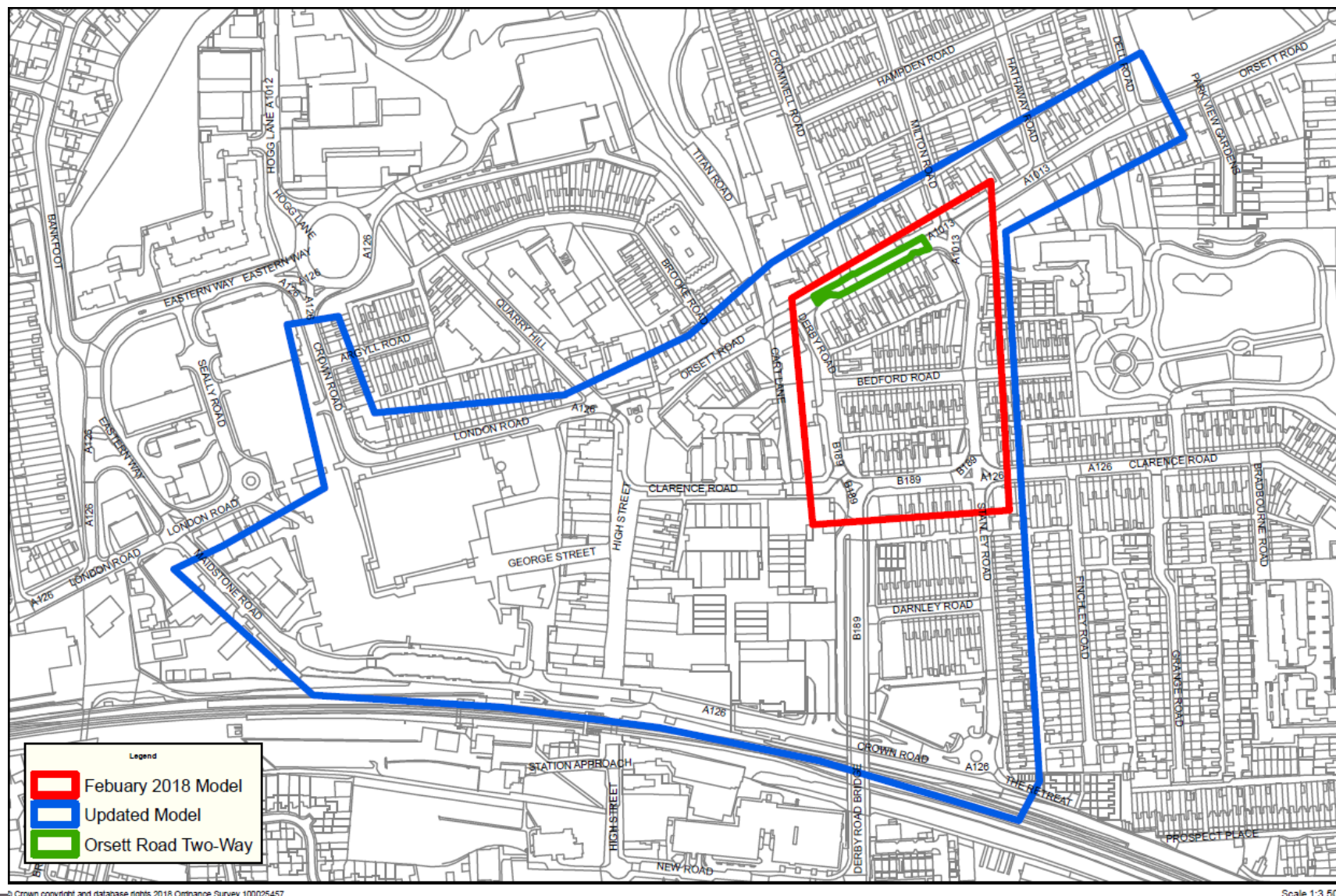

Proposed additional measure on Crown Road

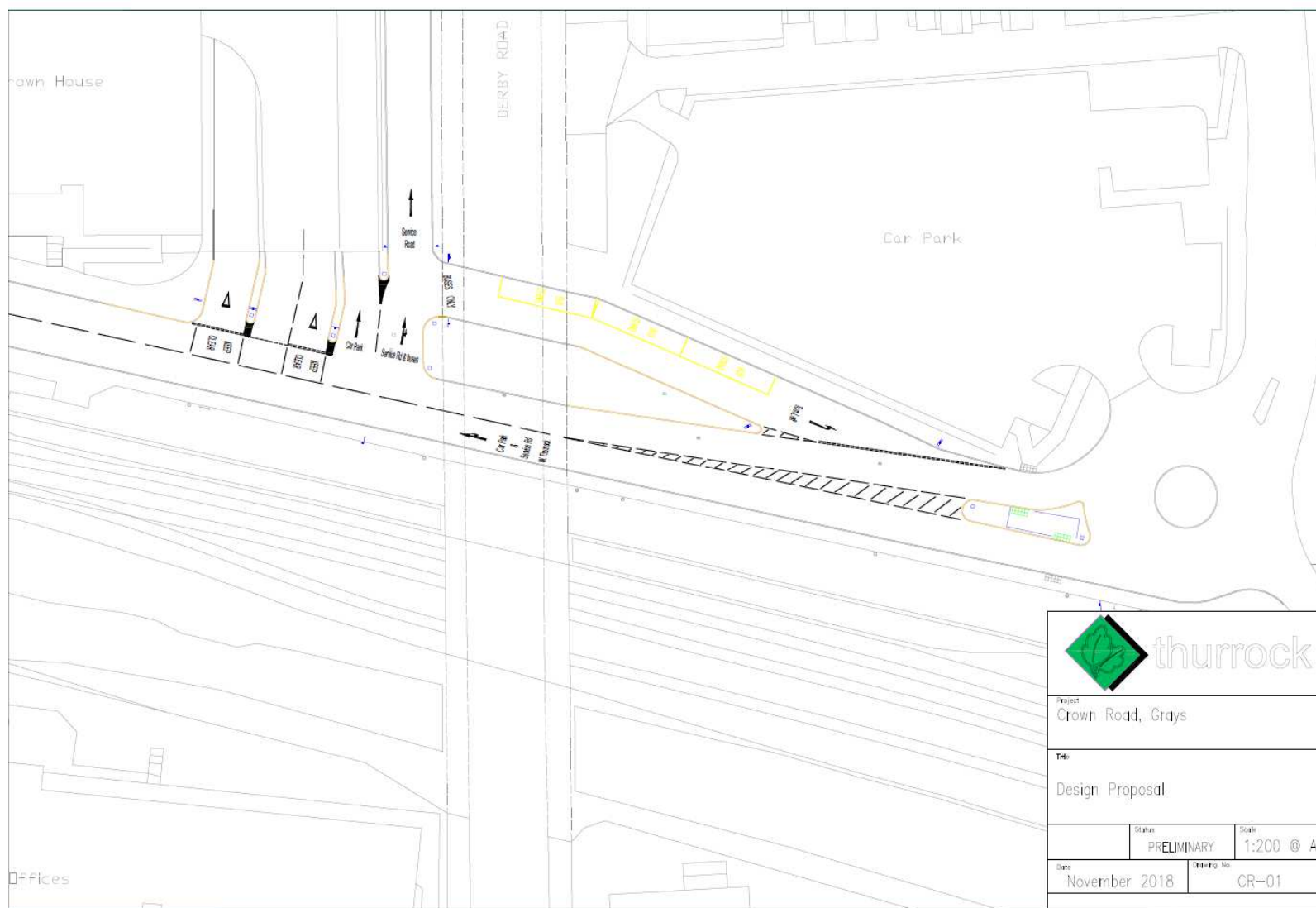

Proposed full extent of the GTC project

- Orsett Road and Stanley Road junction will become 2 way
- Re-alignment of Derby Road and Orsett Road will be required
- De-cluttering of the area up to Zebra crossing in front of the Courthouse
- Crown Road and Stanley Road junction will become 2 way



THANK YOU